

VILLA

VILLA
VILLA
VILLA



Art. Nr. 190034/1

D

Machen Sie sich bitte vor Beginn des Bastelns mit dem Bausatzinhalt und der Anleitung vertraut und prüfen Sie die Vollständigkeit. Im Reklamationsfall gilt die gesetzliche Gewährleistungspflicht. Sollte ein Teil fehlen, übersenden Sie bitte den Teilwunsch und den Kaufbeleg an: Gebr. FALLER GmbH, Kundendienst, Kreuzstraße 9, D-78148 Gütenbach, kundendienst@faller.de. Sollten Sie einmal weitere Ersatzteile benötigen, senden wir Ihnen den benötigten Spritzling, bei Verfügbarkeit, gerne kostenpflichtig zu. Bitte beachten Sie, dass produktionsbedingt Einzelteile übrig bleiben können.

GB

Before building your model, please familiarize yourself with the contents of the kit and the instructions for use, also checking whether the set of parts is complete. In case of any complaint, the legal guarantee obligation shall apply. Should a part be missing, please send the designation of the part required and the receipt documenting your purchase to: Gebr. FALLER GmbH, Kundendienst, Kreuzstraße 9, D-78148 Gütenbach, kundendienst@faller.de. Should you require further spare parts one day, we shall be pleased to send you, with costs, the required sprue, if it is available. Please note that, on grounds of the production process, some single injection molded parts may be superfluous.

F

Avant de commencer votre modèle, veuillez vous familiariser avec le contenu du kit et la notice d'emploi, et contrôlez que le lot de pièces est complet. En cas de réclamation, il s'appliquera l'obligation de garantie légale. Au cas où une pièce manquerait, veuillez envoyer la désignation de la pièce souhaitée et le bon d'achat à: Gebr. FALLER GmbH, Kundendienst, Kreuzstraße 9, D-78148 Gütenbach, kundendienst@faller.de. Au cas où vous auriez besoin un jour d'autres pièces détachées, nous vous enverrons volontiers la grappe requise, si elle est disponible, contre paiement. Veuillez noter que, pour des raisons de production, il se peut que des pièces détachées soient superflues.

NL

Maak uzelf vóór het bouwen vertrouwd met de inhoud van het bouwpakket en met de handleiding en controleer de volledigheid. In geval van reclamatie geldt de wettelijke garantieverplichting. Mocht er een onderdeel ontbreken, stuur het verzoek om het gewenste onderdeel en het aankoopbewijs dan naar: Gebr. FALLER GmbH, klantenservice, Kreuzstraße 9, D-78148 Gütenbach, kundendienst@faller.de. Als u ooit meer reserveonderdelen nodig hebt, sturen wij het benodigde gietstuk, indien beschikbaar, graag tegen betaling naar u op. Let op: om productieredenen kunnen losse onderdelen overblijven.

Für den Zusammenbau des Modells empfehlen wir folgende FALLER-Artikel (sind nicht im Bausatz enthalten):
For the assembly of the kit we recommend following FALLER products (not included in the kit):
Pour l'assemblage du modèle, nous vous recommandons les articles FALLER suivants (non inclus dans le kit):
Om dit model te bouwen adviseren wij de volgende FALLER producten (maken geen deel uit van deze bouwset):

Art. Nr. 170490 | 170492 | 170494
FALLER SUPER-EXPERT | EXPERT | LASERCUT



Art. Nr. 170688
SPEZIAL-SEITENSCHNEIDER



Art. Nr. 170687
FALLER-BASTELMESSER



Inhalt	Spritzlinge	01	1 x	04	1 x	07	1 x	10	1 x	22 D	1 x	43 B	1 x
Contents	Sprues	02	1 x	05	1 x	08	1 x	11	1 x	30 A	1 x	43 C	1 x
Contenu	Moulages												
Inhoud	Gietstukken	03	1 x	06	1 x	09	1 x	12	4 x	30 B	1 x	4386	1 x

Sa. Nr. 190 034 2

Fensterfolie

Die beiliegende Fensterfolie entsprechend der benötigten Größe ausschneiden und vorsichtig mit wenig Klebstoff auf die Rückseite der Fensterrahmen aufkleben.

Window foil

Cut the attached window foil according the illustrations and glue it carefully with a little glue to the rear side of the window frames.

Feuillet transparent pour fenêtres

Découper le feuillet transparent pour fenêtres inclus d'après l'illustration. Coller proprement avec un peu de colle sur la face arrière du cadre des fenêtres.

Vensterfolie

De meegeleverde vensterfolie conform de afbeeldingen uitknippen of uitsnijden en voorzichtig met een beetje lijm op de achterzijde van het raam plakken.

03-16

08-16

08-17

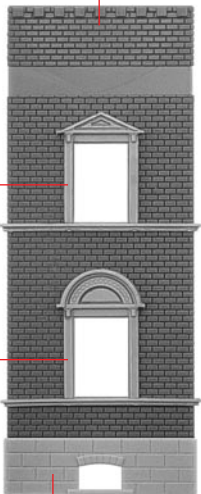

09-15

A

A

Fensterfolie
Window foil
Feuillet transparent
Vensterfolie

12-15

12-15

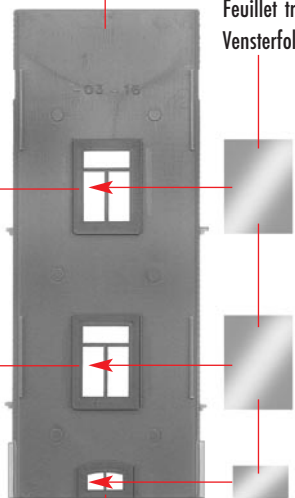

12-18

B

03-13

08-22

08-23

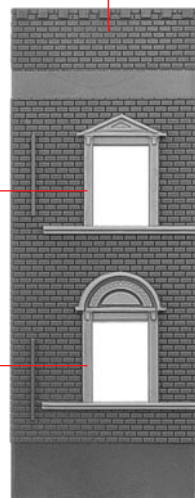

C

C

Fensterfolie
Window foil
Feuillet transparent
Vensterfolie

12-15

12-15

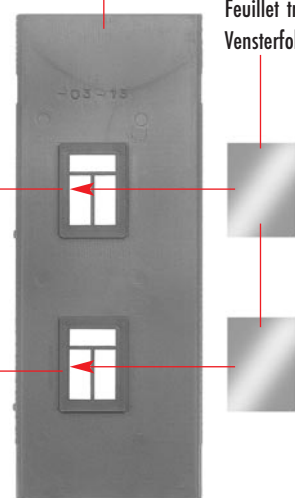

D

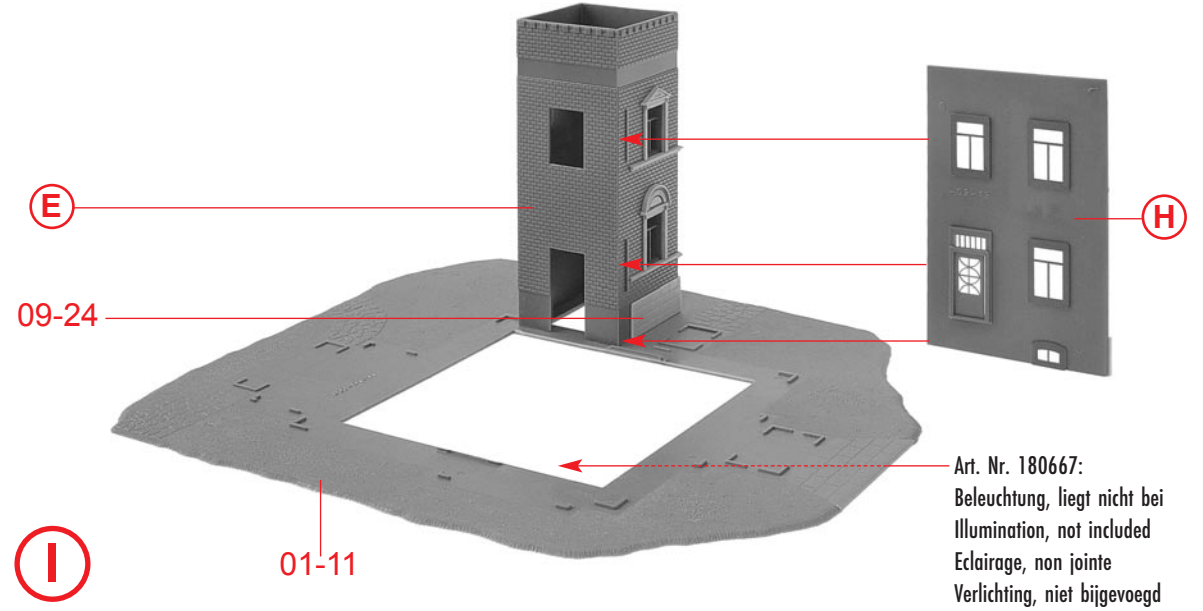
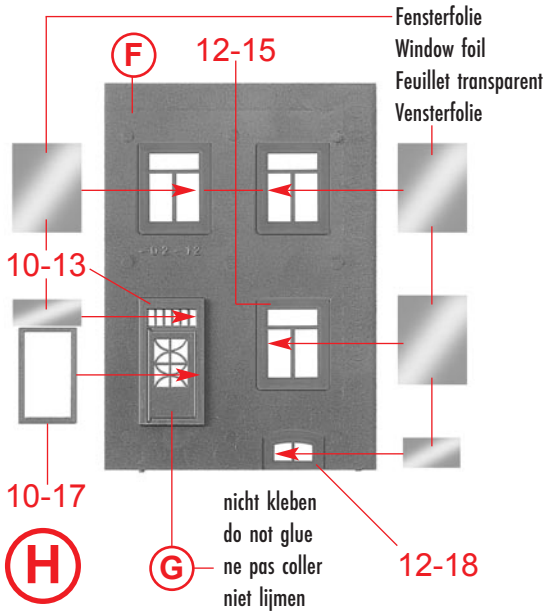
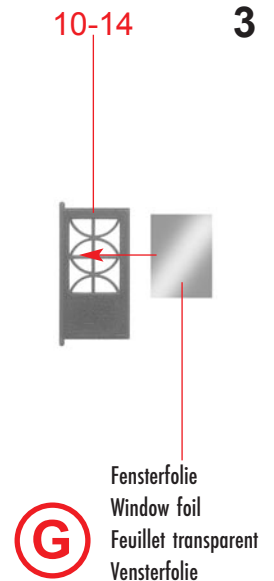
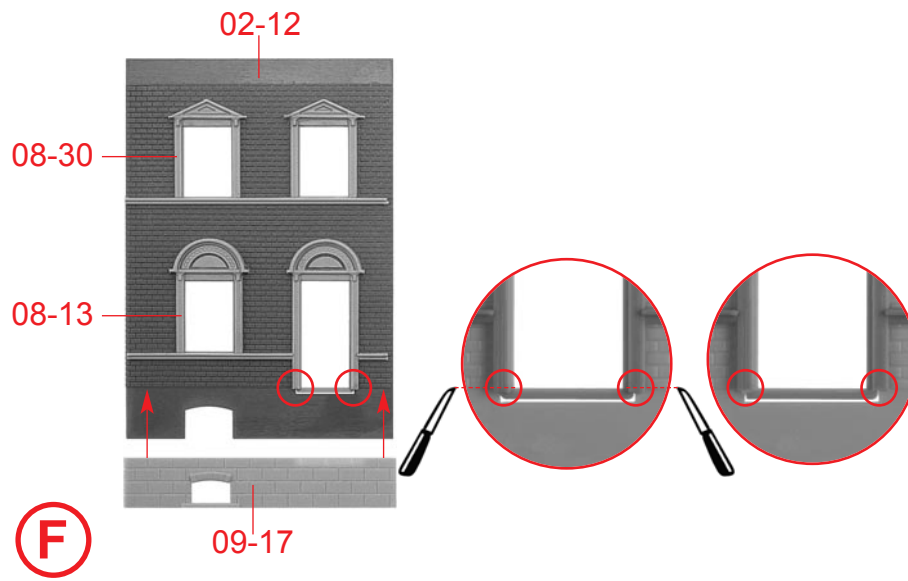
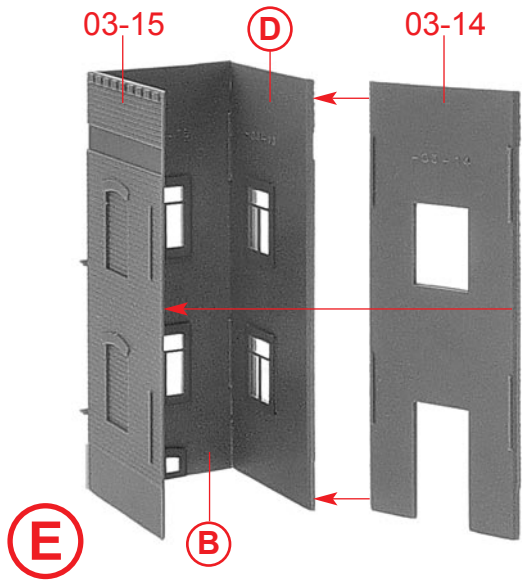

4

08-32

02-11

08-33

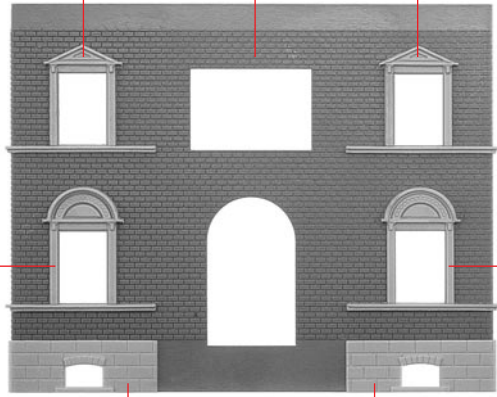

08-34

08-36

09-18

09-41

J

Fensterfolie
Window foil
Feuillet transparent
Vensterfolie

12-15

J

12-15

Fensterfolie
Window foil
Feuillet transparent
Vensterfolie

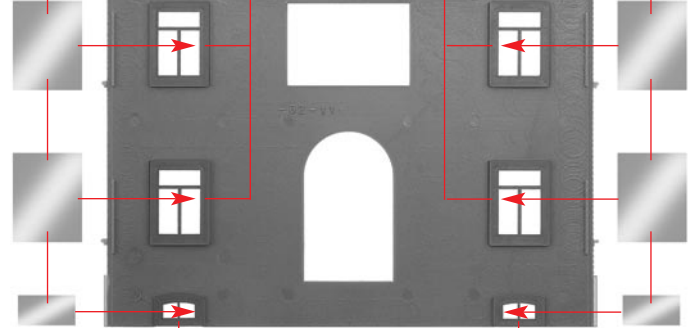

12-18

12-18

K

02-13

Papiermaske
Papermask
Masque
Masker **M1**

I

L

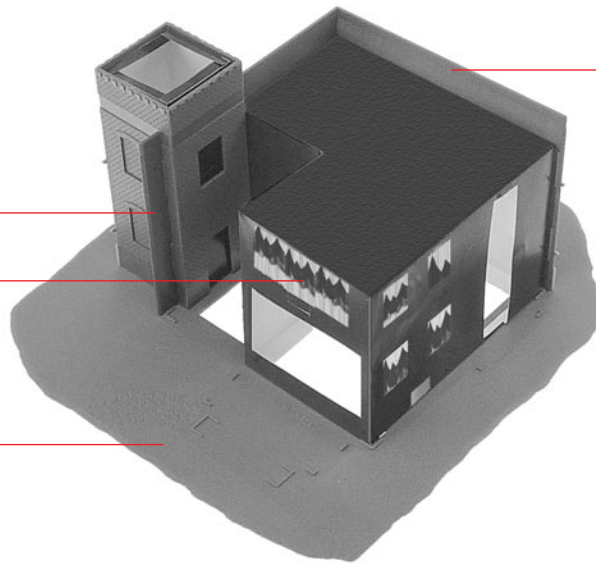

K

08-29 02-14 08-11



08-28

09-42

M

12-12

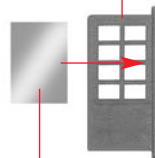

Fensterfolie
Window foil
Feuillet transparent
Vensterfolie

N

12-26

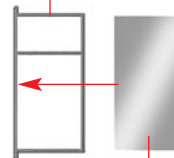

Fensterfolie
Window foil
Feuillet transparent
Vensterfolie

O

12-26

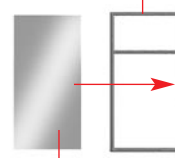

Fensterfolie
Window foil
Feuillet transparent
Vensterfolie

P

Fensterfolie
Window foil
Feuillet transparent
Vensterfolie

12-14



O

P

nicht kleben
do not glue
ne pas coller
niet lijmen

12-11

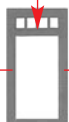

M

08-25

12-26

12-26

12-18

Q

nicht kleben
do not glue
ne pas coller
niet lijmen

N

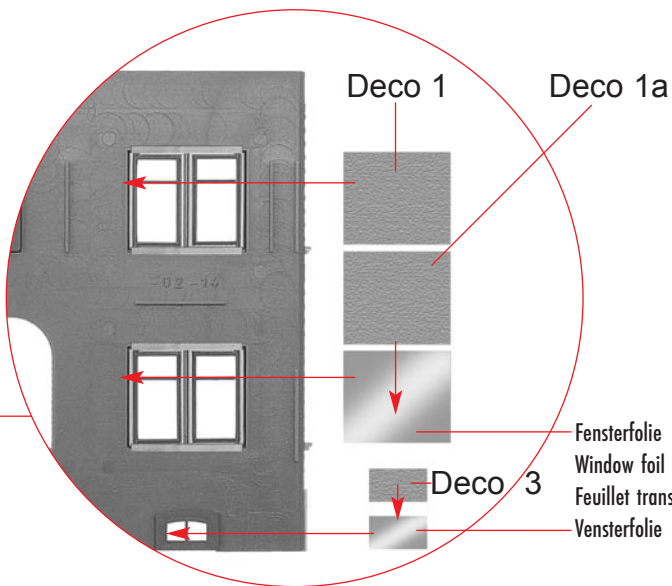

Deco 1

Deco 1a

Fensterfolie
Window foil
Feuillet trans.
Vensterfolie

Deco 3

6

02-15

08-15

08-24

09-38

(R)

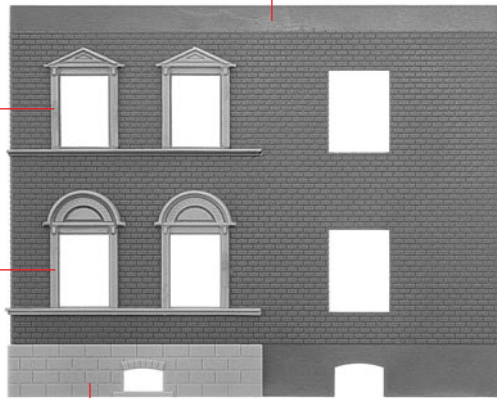

(R)

Fensterfolie
Window foil
Feuillet transparent
Vensterfolie

12-15

12-18

(S)

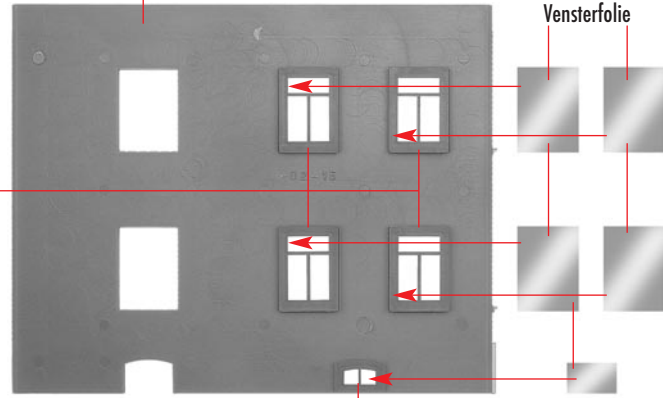

Papiermaske
Papermask
Masque
Masker **M4**

(Q)

(S)

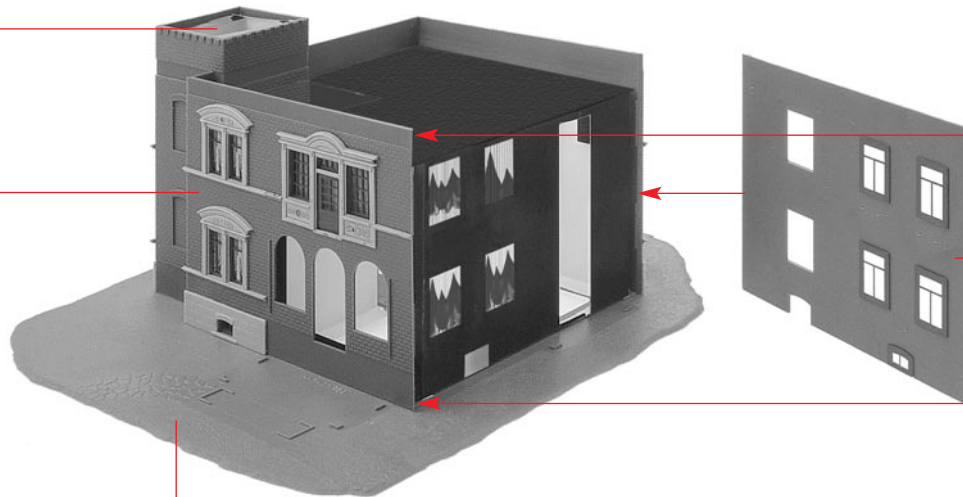

(T)

(L)

09-13



06-21

U

12-19

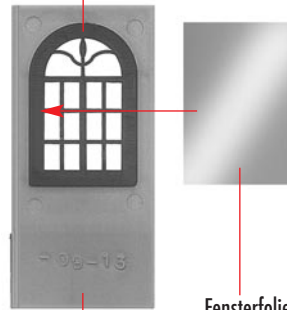

U

Fensterfolie
Window foil
Feuillet transparent
Vensterfolie

V

09-12



06-20

W

12-19

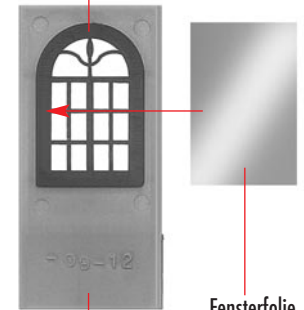

W

Fensterfolie
Window foil
Feuillet transparent
Vensterfolie

X

Fensterfolie
Window foil
Feuillet transparent
Vensterfolie

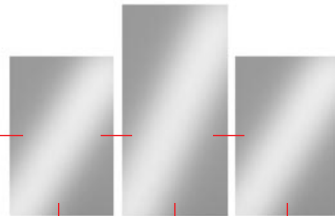

09-14

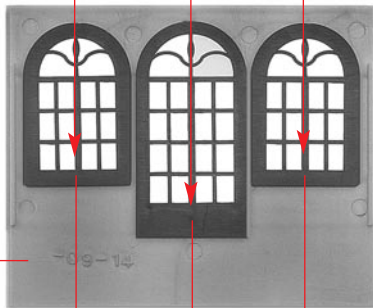

12-19

12-16

12-19

Y

X

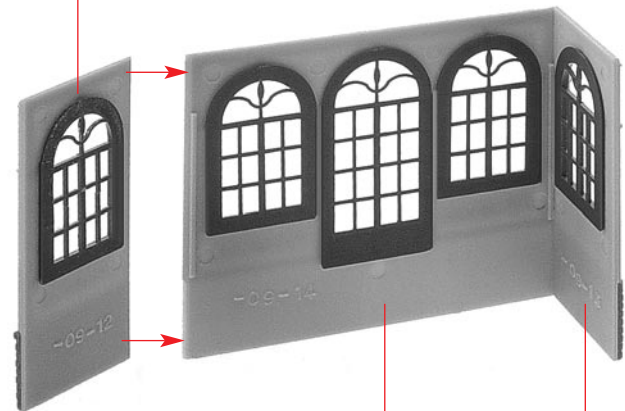

Z

Y

V

8

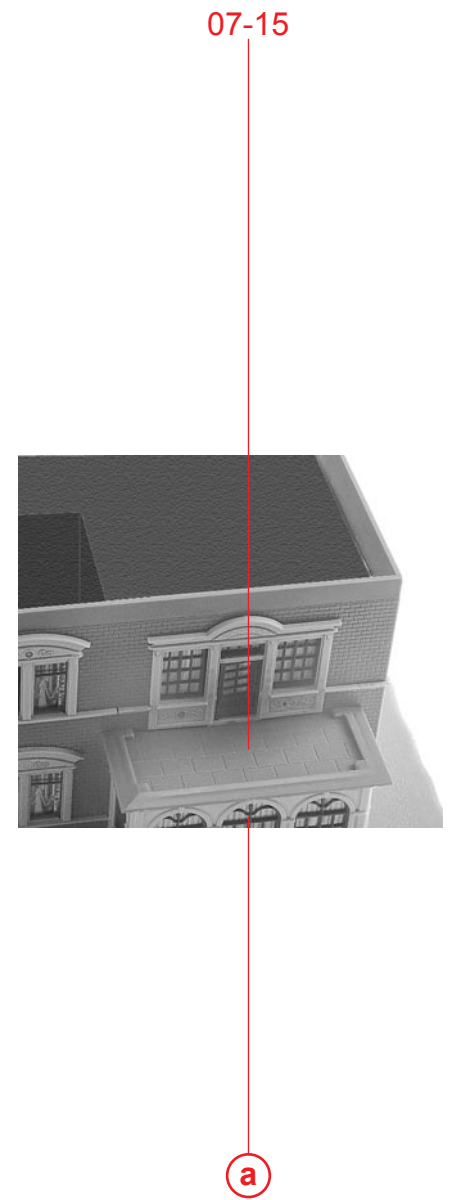
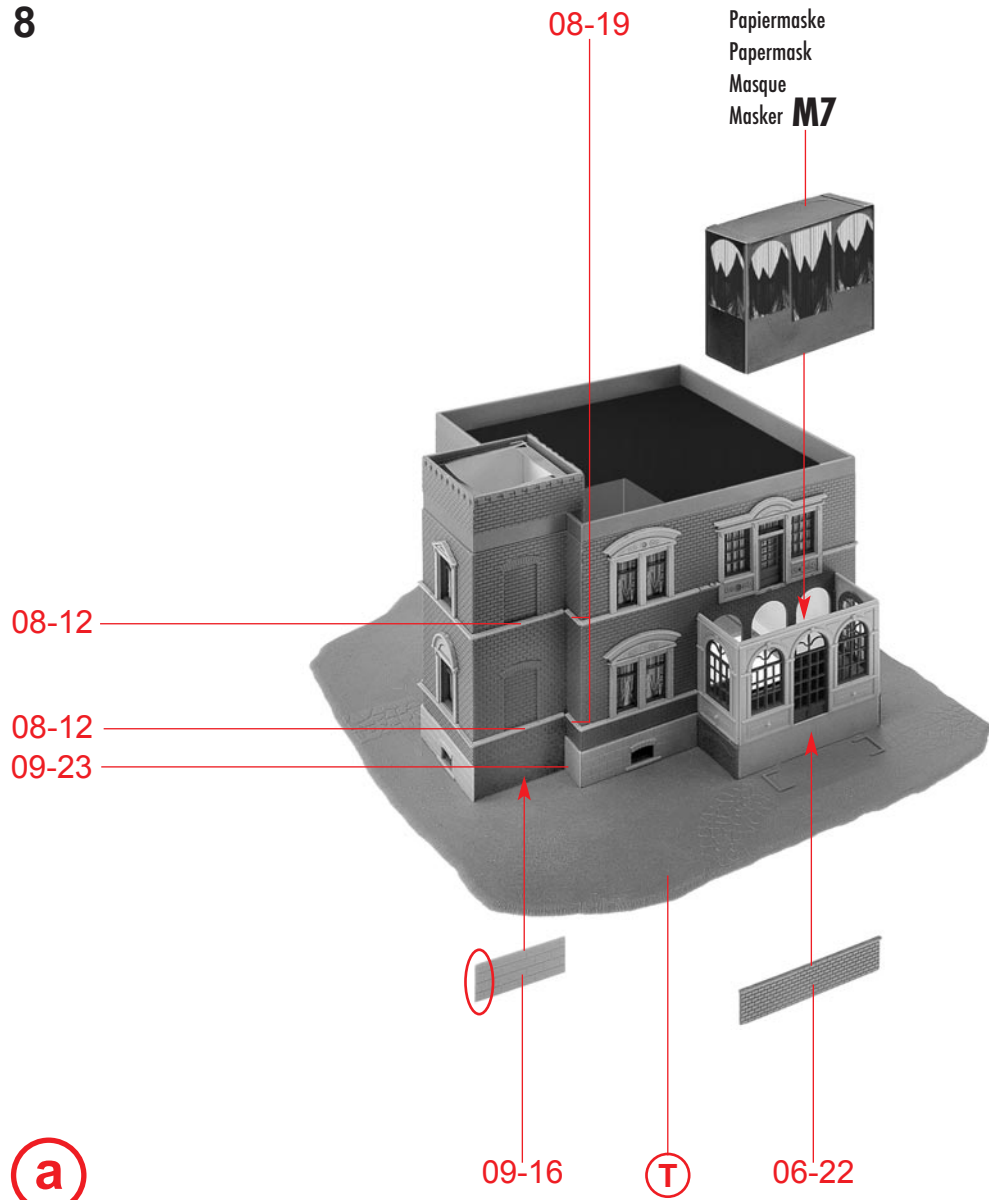

Fensterfolie
Window foil
Feuillet trans.
Vensterfolie

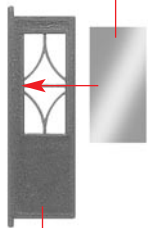

c 10-16

Fensterfolie
Window foil
Feuillet trans.
Vensterfolie

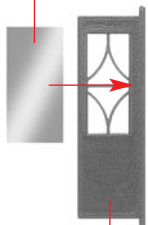

d 10-15

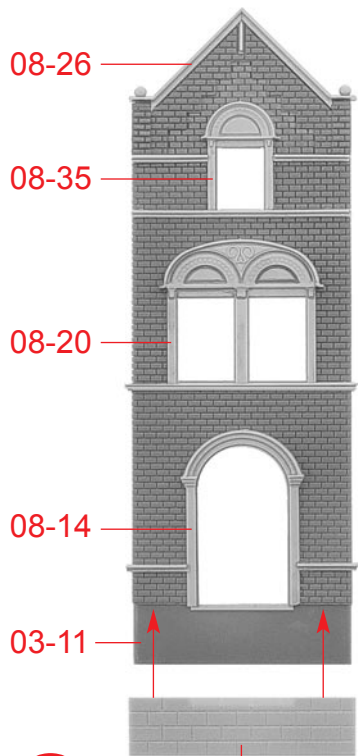

08-26

08-35

08-20

08-14

03-11

09-35

e

Deco 9

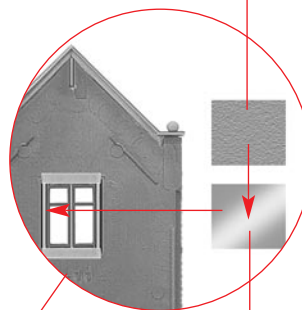

Fensterfolie
Window foil
Feuillet trans.
Vensterfolie

12-17

08-39

12-15

Fensterfolie
Window foil
Feuillet trans.
Vensterfolie

10-21

10-19

nicht kleben
do not glue
ne pas coller
niet lijmen

f

e

c

d

03-18



g

f

03-17

10



h

09-40

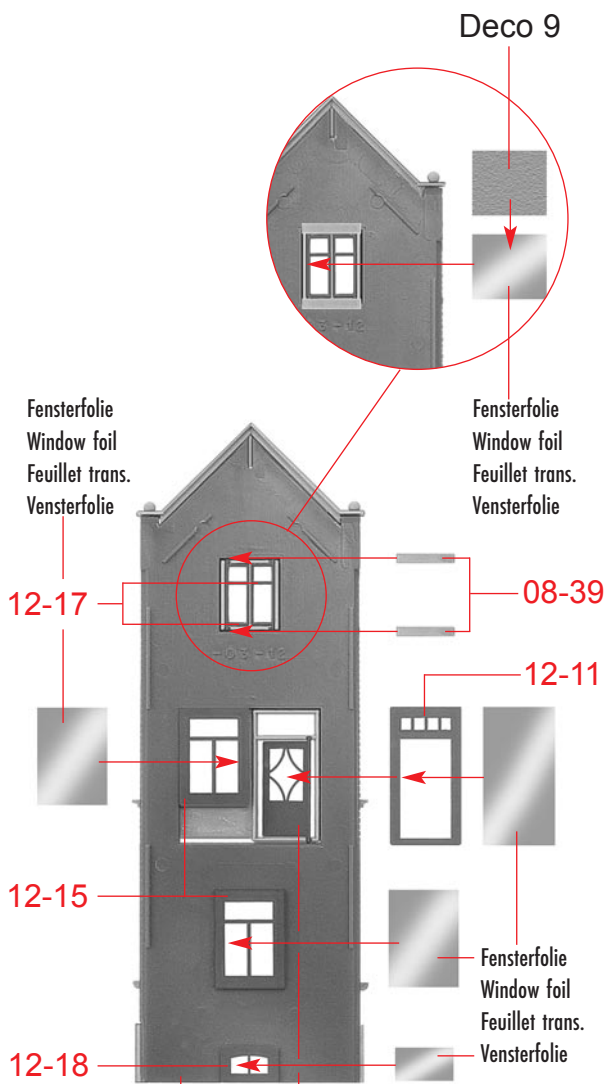

i

h

12-13

Deco 9

Fensterfolie
Window foil
Feuillet trans.
Vensterfolie

Fensterfolie
Window foil
Feuillet trans.
Vensterfolie

nicht kleben
do not glue
ne pas coller
niet lijmen

03-18



j

i

03-17

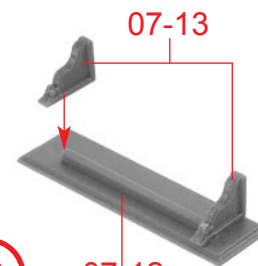

k

07-12

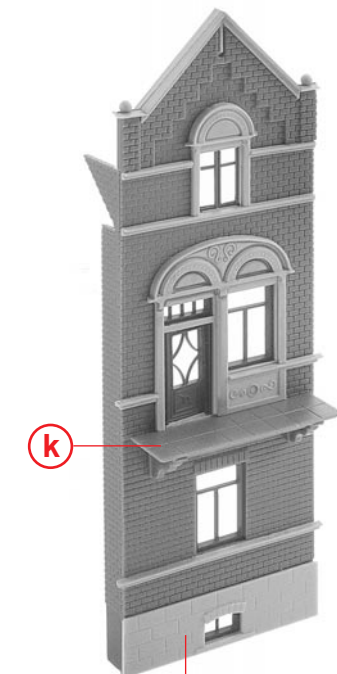

l

j

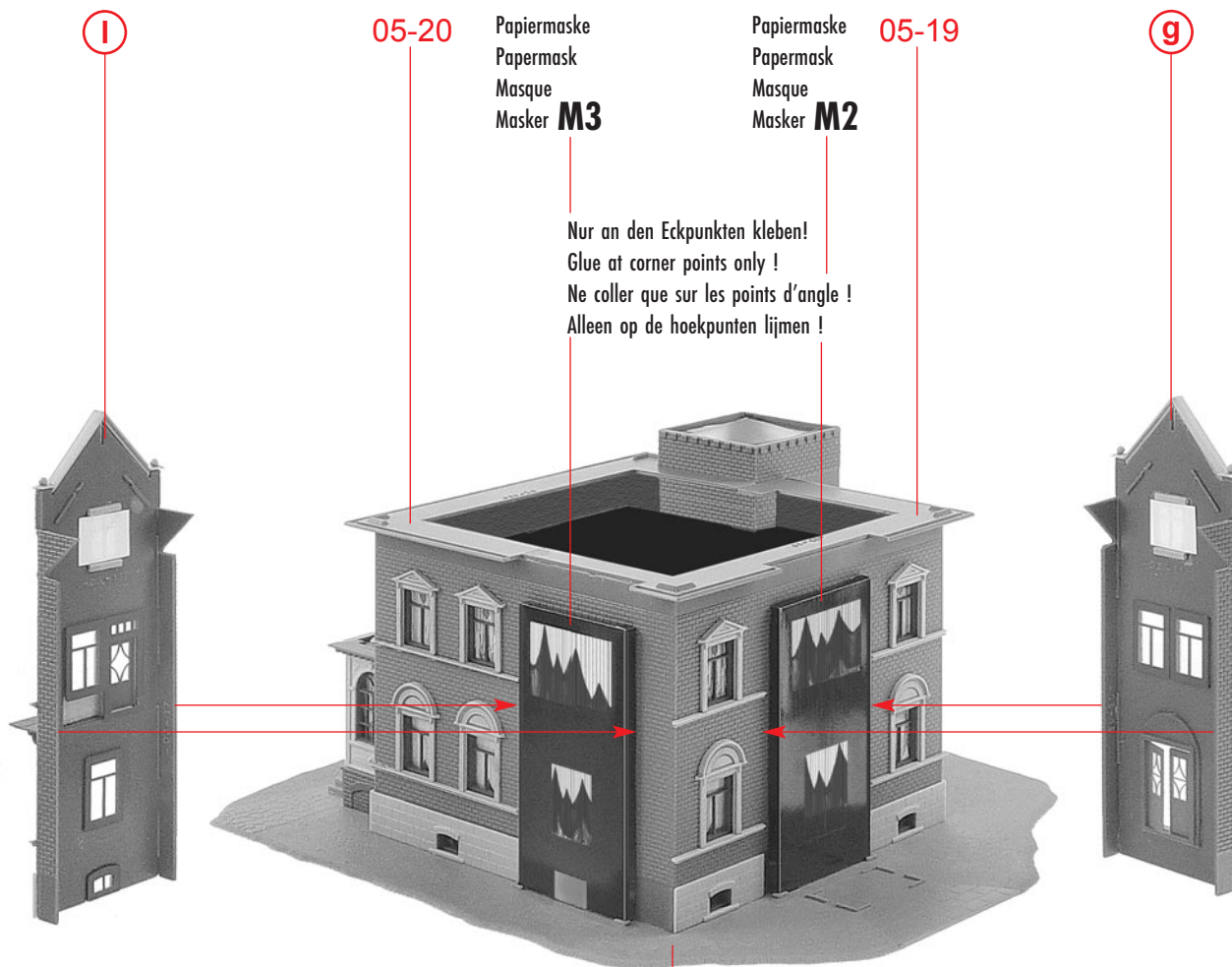

12

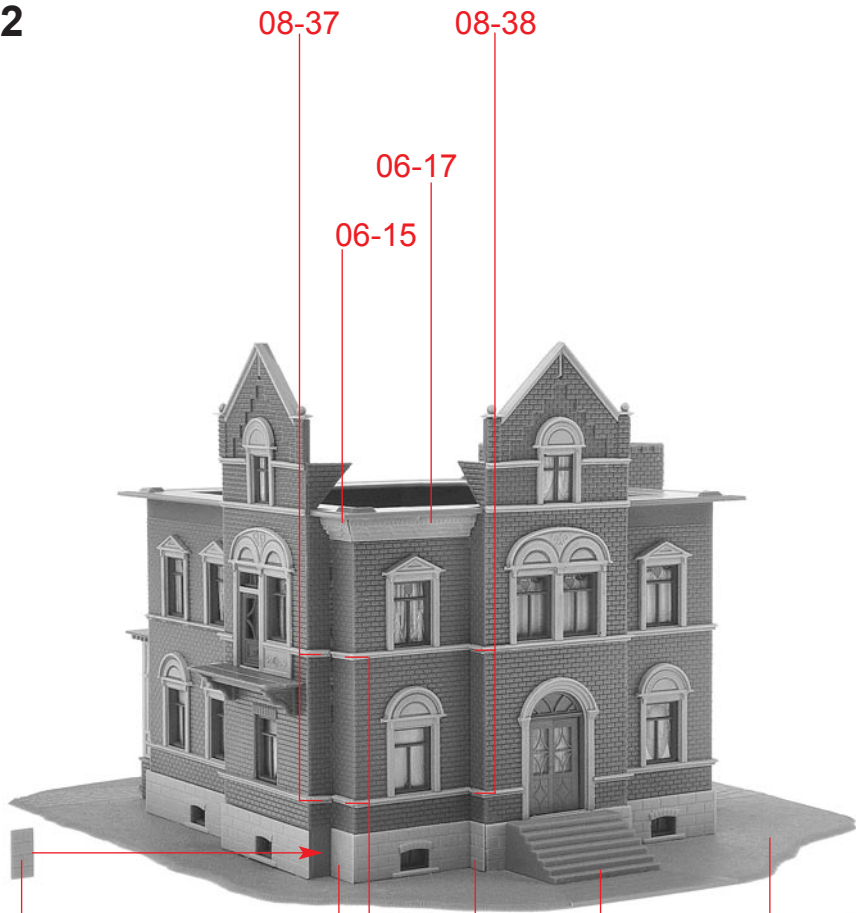

n

m

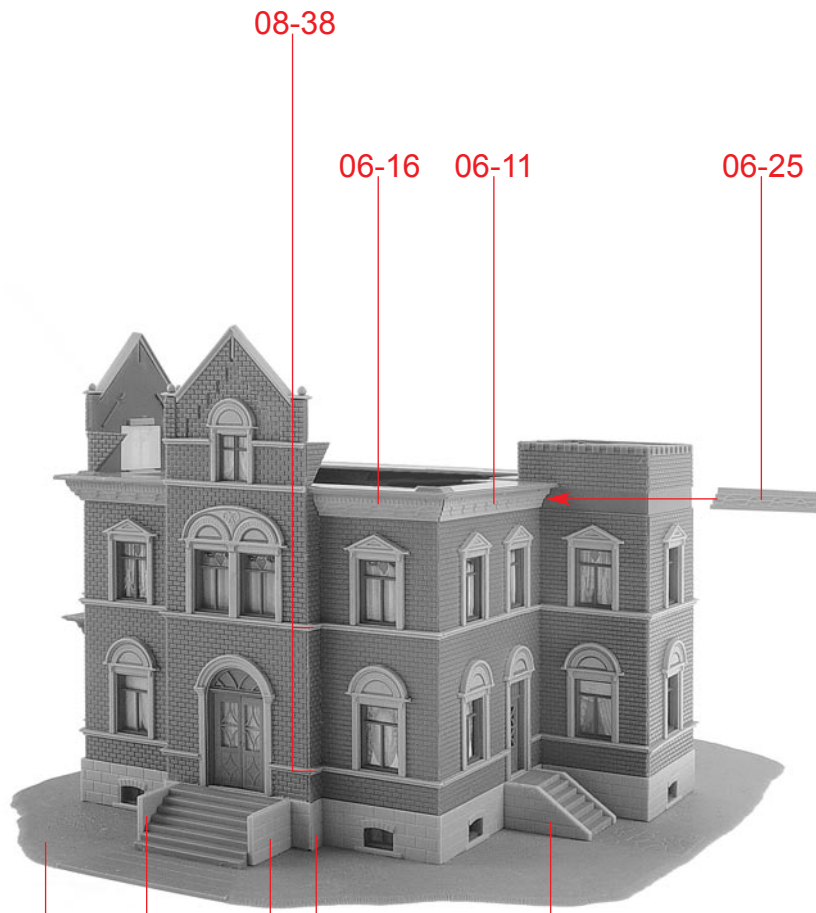

n

o

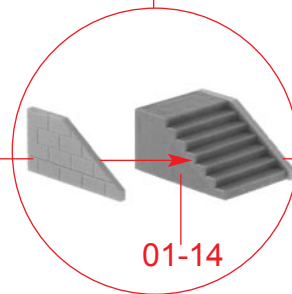

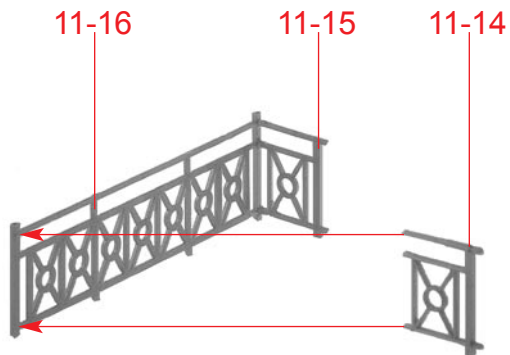

p

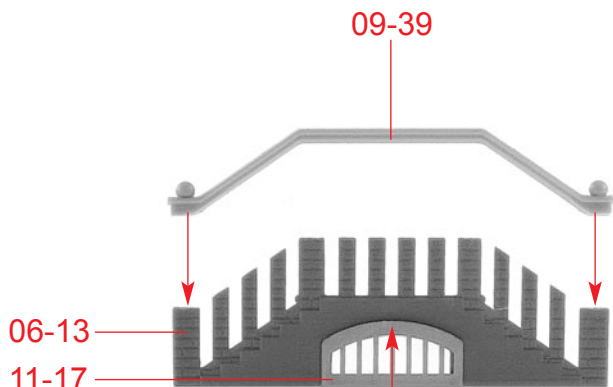
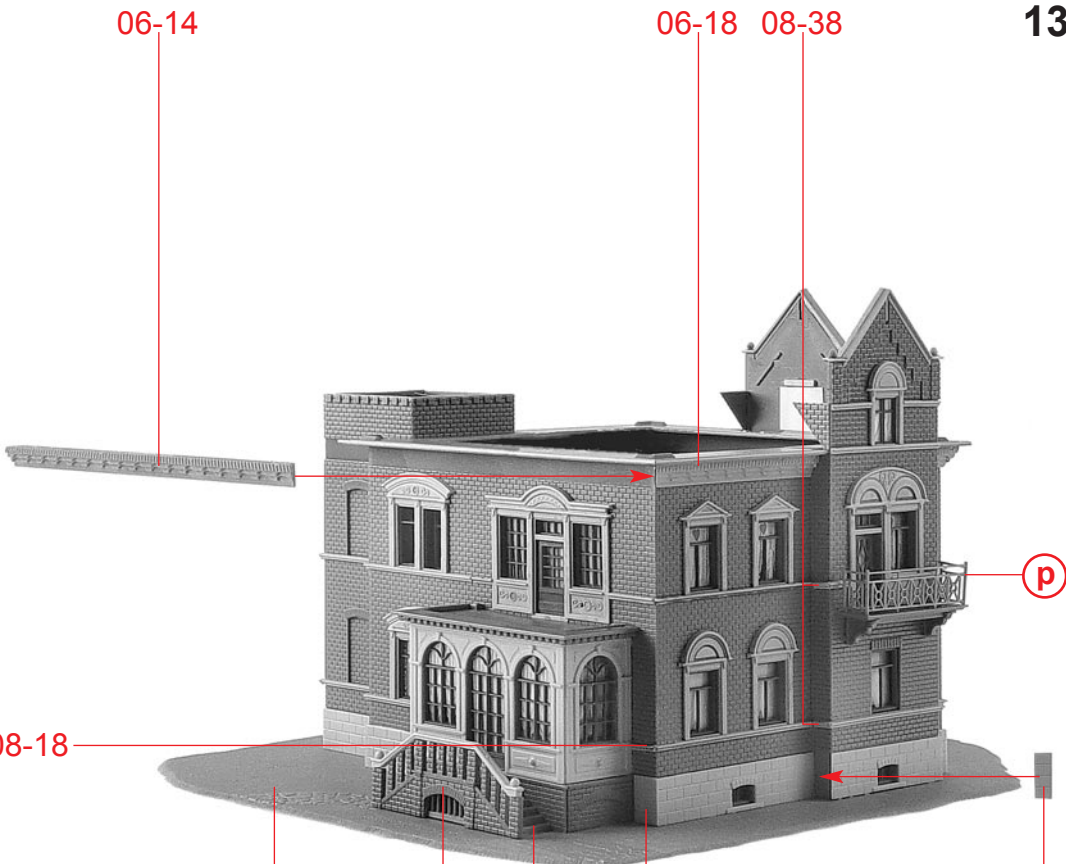

Fensterfolie
Window foil
Feuillet transparent
Vensterfolie

q

Deco 10

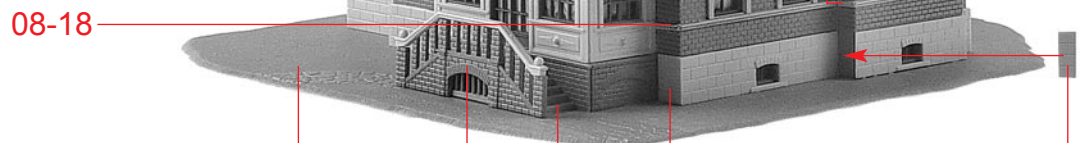

r

o

q

01-12 09-36

09-37

14

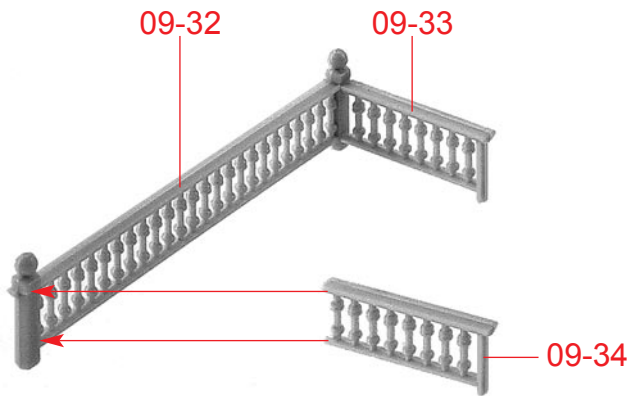

(s)

11-19

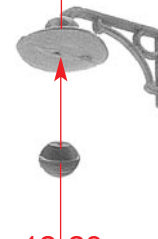

(t)

22/20

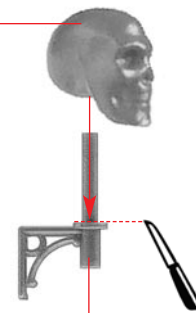

4 x

(u)

3 x 11-13 + 11-18

06-23

06-24 06-12

(s)

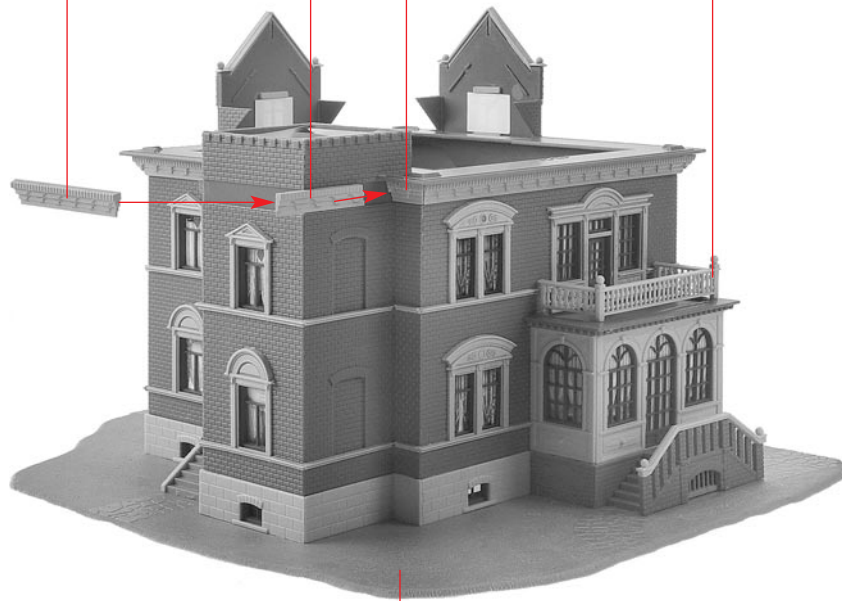

(v)

(r)

05-12

(u)

(t)

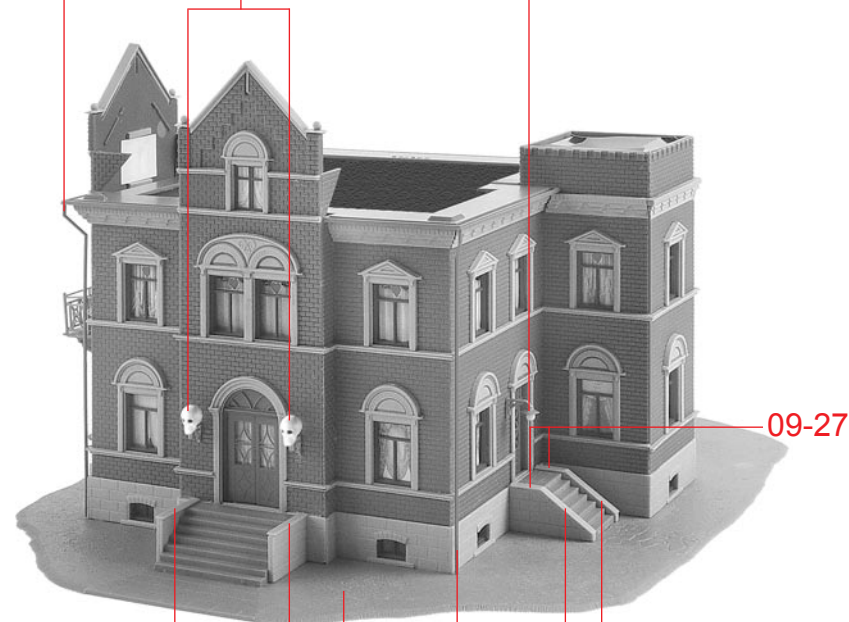

(w)

(v)

05-12

04-13

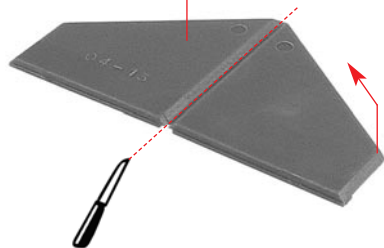

Vorsichtig anritzen!
Scratch the line slightly!
Faire une pré-fente!
Op de aangegeven lijn inkepen!

Vorsichtig biegen.
Bend cautiously.
Plier prudemment.
Voorzichtig buigen.

X

04-15

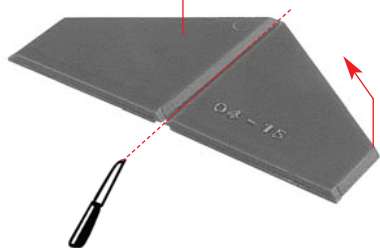

Vorsichtig anritzen!
Scratch the line slightly!
Faire une pré-fente!
Op de aangegeven lijn inkepen!

Vorsichtig biegen.
Bend cautiously.
Plier prudemment.
Voorzichtig buigen.

y

z

x

y

05-12

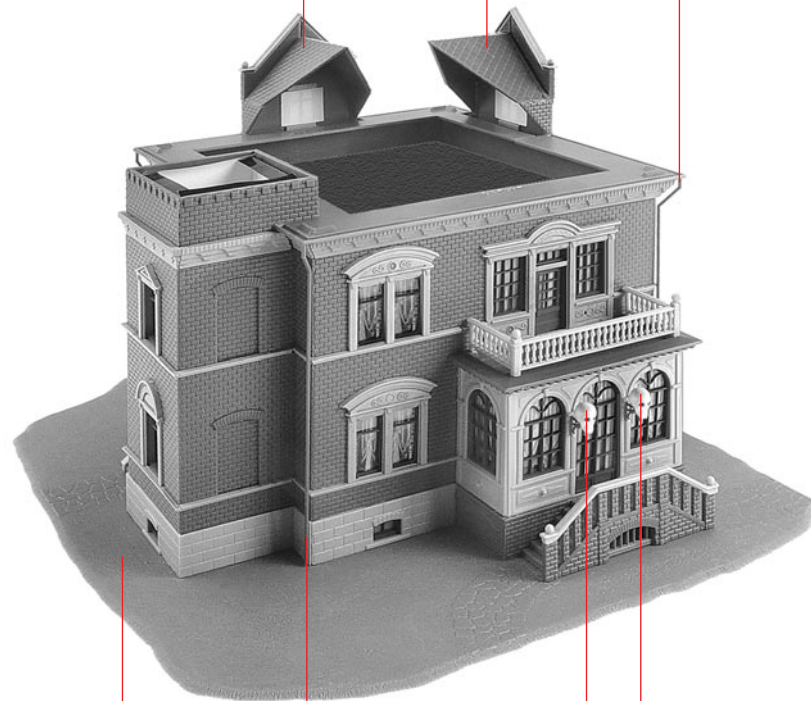

w

05-12

u

16

Vorsichtig anritzen!
Scratch the line slightly!
Faire une pré-fente!
Op de aangegeven lijn inkepen!

Vorsichtig biegen.
Bend cautiously.
Plier prudemment.
Voorzichtig buigen.

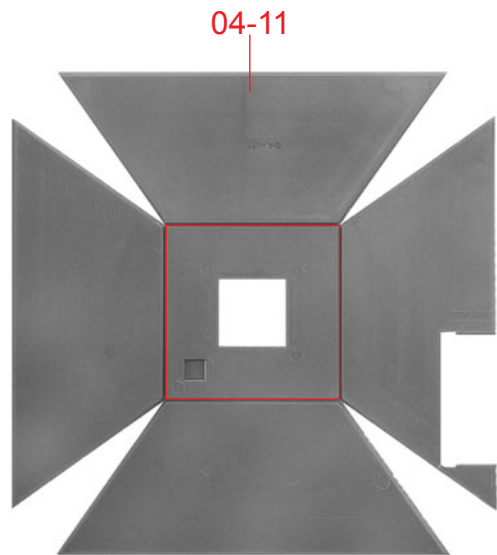

(A)

Fensterfolie
Window foil
Feuillet transparent
Vensterfolie

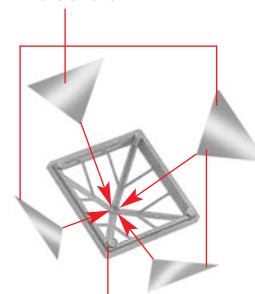

(B)

04-12 (B) 04-12

(A)

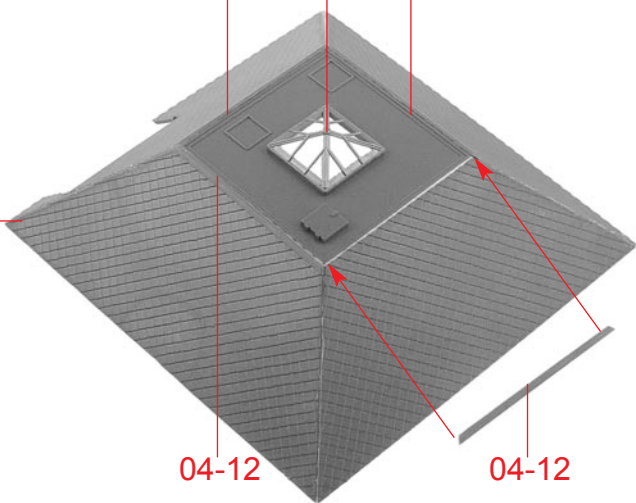

(C)

11-11 11-11

11-12

11-12

(D)

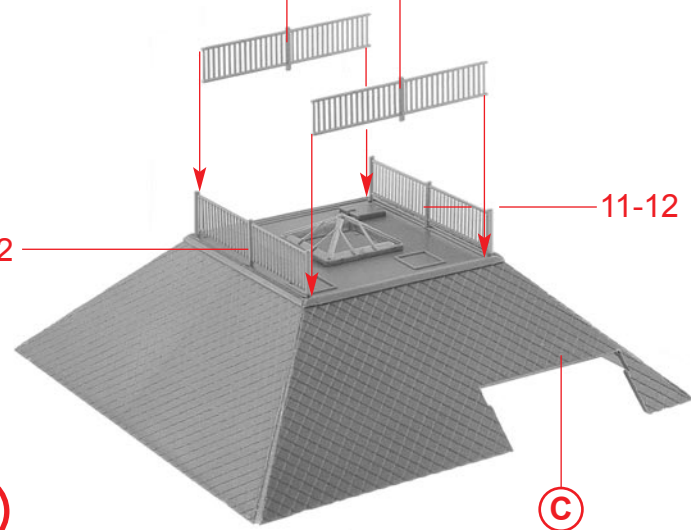

(C)

Deco 2

Fensterfolie
Window foil
Feuillet transparent
Vensterfolie

06-30

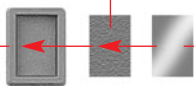

(E) 4 x

05-11

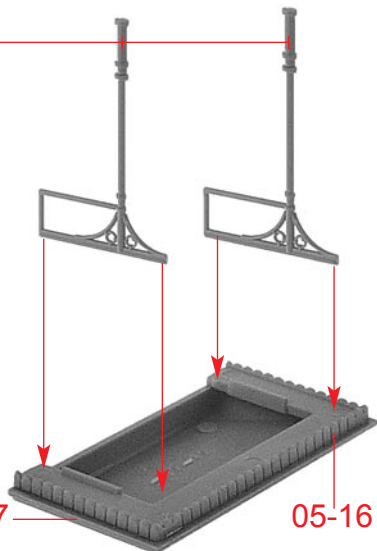

(F) 07-17 05-16

05-21

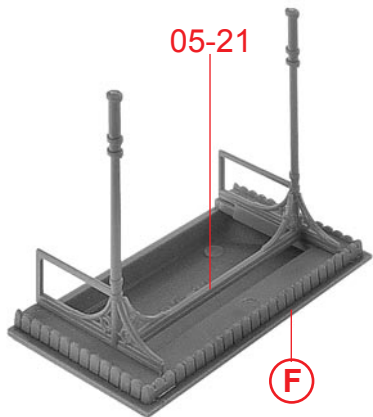

(G) **(F)**

04-14 04-16 43/9

43/5

(D)

nicht kleben
do not glue
ne pas coller
niet lijmen

22/20

22/20

(E)

11 mm

(E)

11-23

11-22

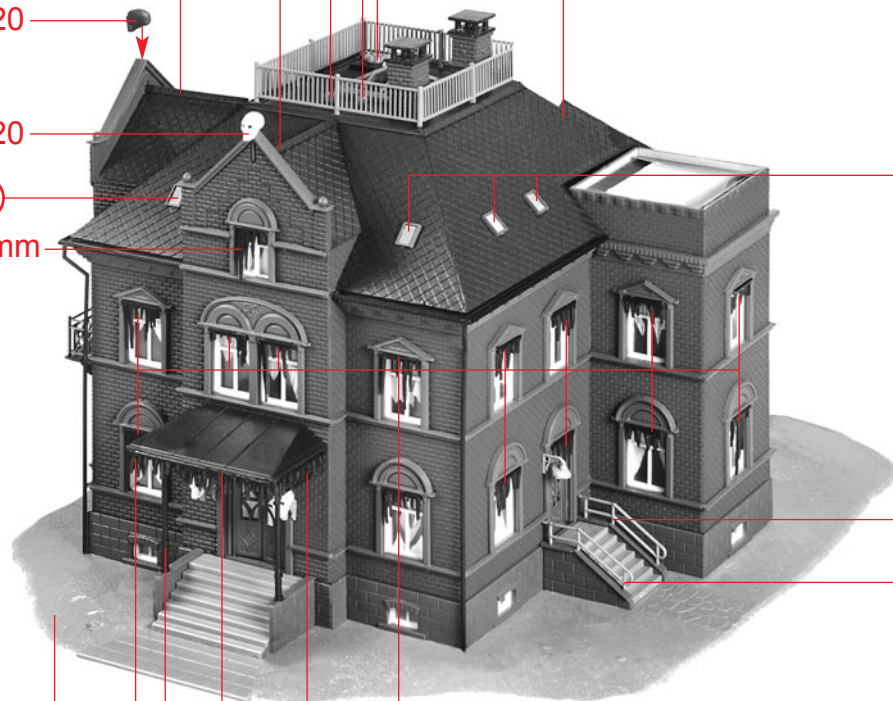

(Z)

26 mm

52 mm

26 mm

4386



13 mm

(H)

(G)

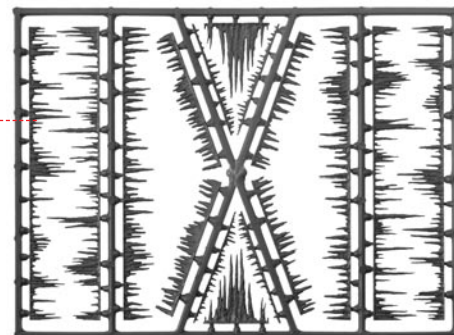

18

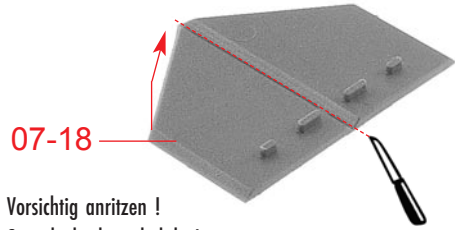

07-18

Vorsichtig anritzen !
 Scratch the line slightly !
 Faire une pré-fente !
 Op de aangegeven lijn inkepen !

Vorsichtig biegen
 Bend cautiously
 Plier prudemment
 Voorzichtig buigen

I 2 x

Vorsichtig anritzen !
 Scratch the line slightly !
 Faire une pré-fente !
 Op de aangegeven lijn inkepen !
 Vorsichtig biegen
 Bend cautiously
 Plier prudemment
 Voorzichtig buigen

J 2 x

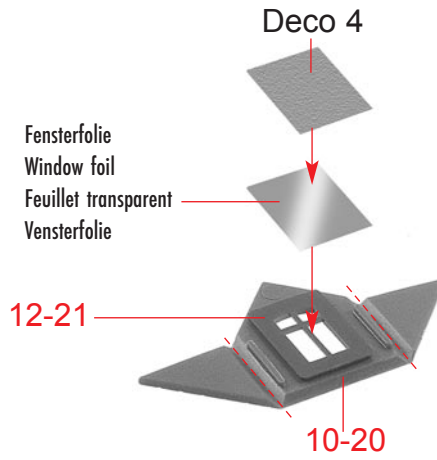

K 2 x

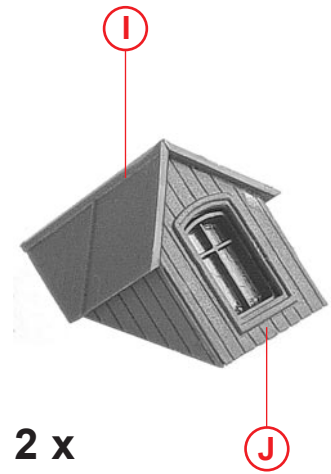

06-28

06-26

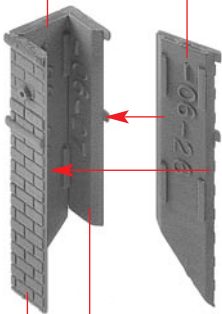

L 06-29 06-27

07-19



M **L**

Deco 12

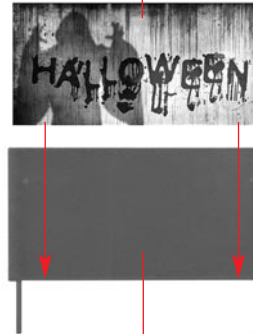

N 43/32

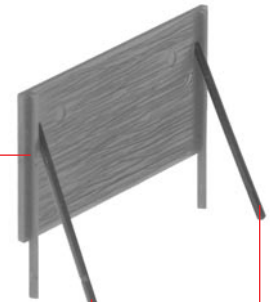

43/33 43/33

Fensterfolie
Window foil
Feuillet transparent
Vensterfolie

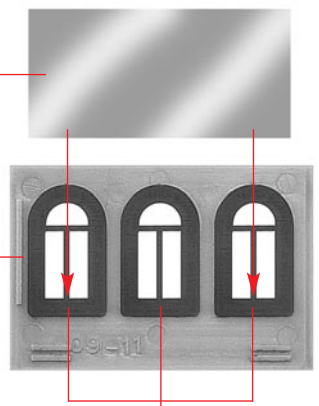

09-11

12-22

Ⓞ 4 x

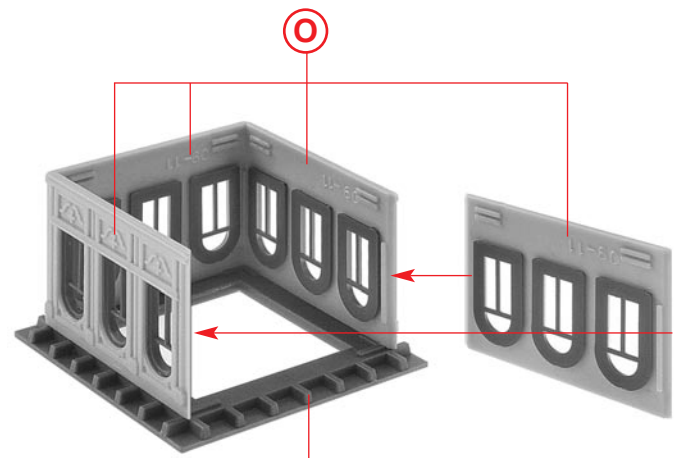

Ⓟ

10-18

10-11

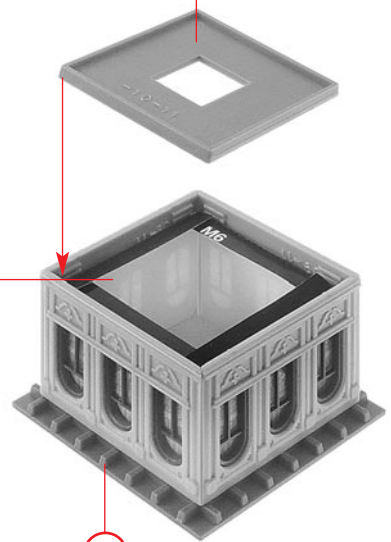

Papiermaske
Papermask
Masque
Masker **M6**

Ⓟ

Ⓞ

07-11

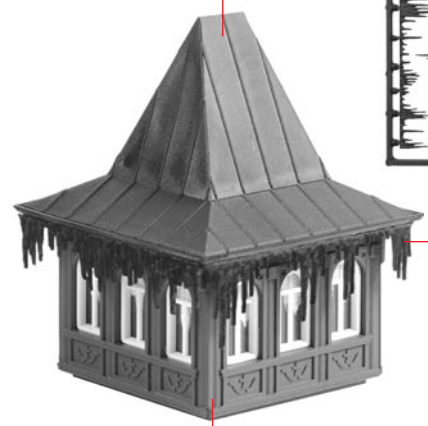

Ⓞ

Ⓞ

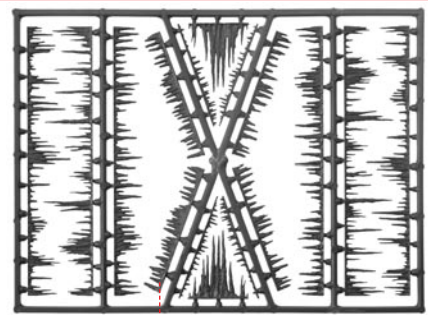

4 x 56 mm

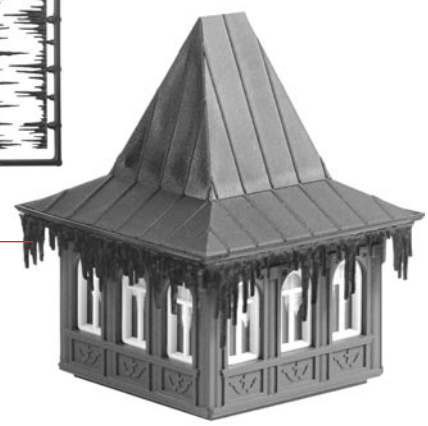

4386

Vor Beginn des Bastelns sollten Sie sich mit den Variationsmöglichkeiten des Modells vertraut machen: 1 x Variante A **oder** 1 x Variante B.
 Before starting the assembly you should familiarize yourself with the possible variants of the model: 1 x Variante A **or** 1 x Variante B.
 Avant de commencer l'assemblage, vous devriez vous familiariser avec les possibilités de configuration du modèle: 1 x Variante A **ou** 1 x Variante B.
 Voordat u begint te knutselen, moet u zich vertrouwd maken met de mogelijke varianten van het model: 1 x Variant A **of** 1 x Variant B.

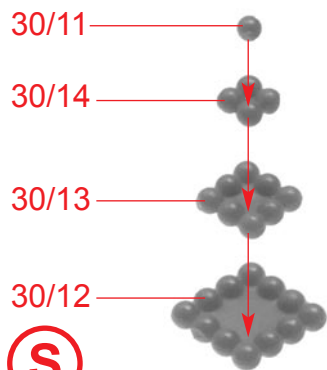
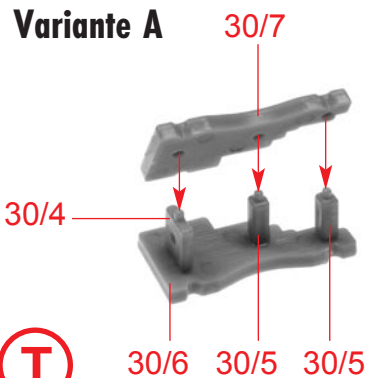
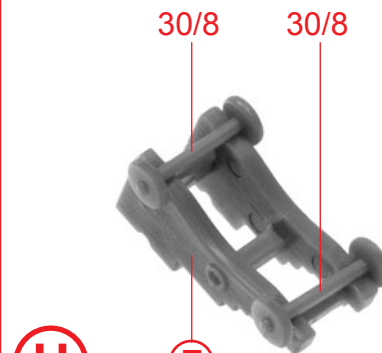
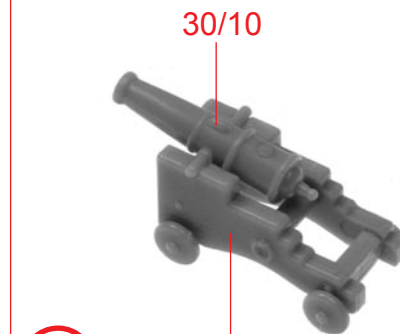
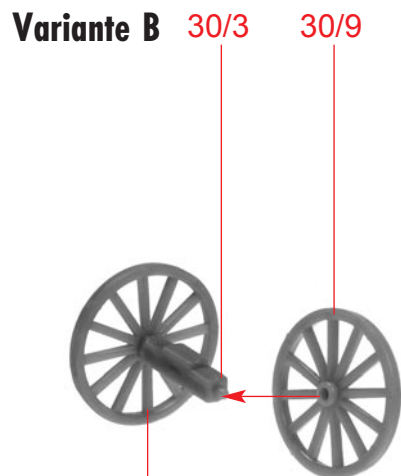
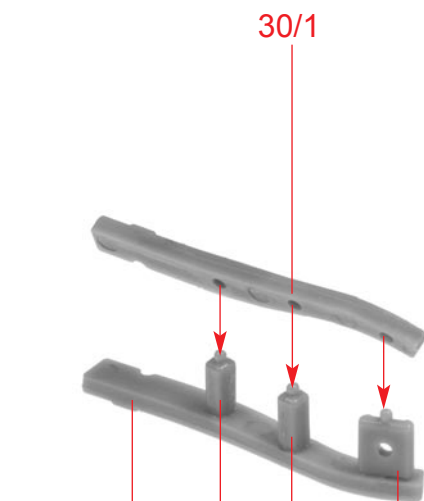
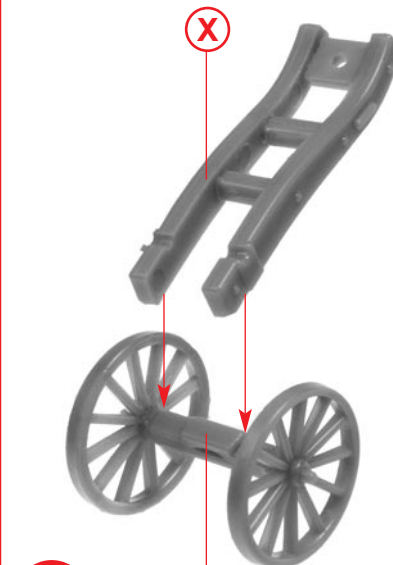
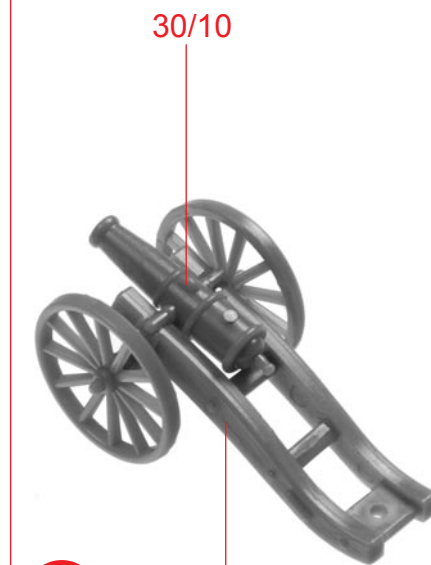
**(S)****(T)****(U)****(V)****(W)****(X)****(Y)****(Z)**

06-19

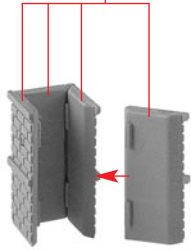

nicht kleben
do not glue
ne pas coller
niet lijmen

22/20

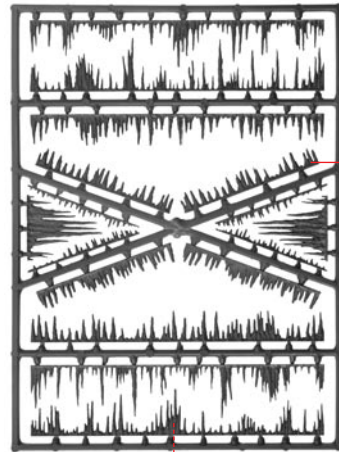

13 mm

07-21

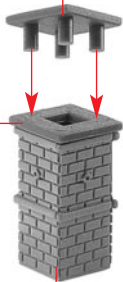

07-20

a

c

4386



H

43/20

43/20

Deco 13+14

R

b

07-14

K

07-14

M

10-12

10-12

Deco 11

77 mm

Z

43/21

43/24

43/25

29 mm

43/19

S

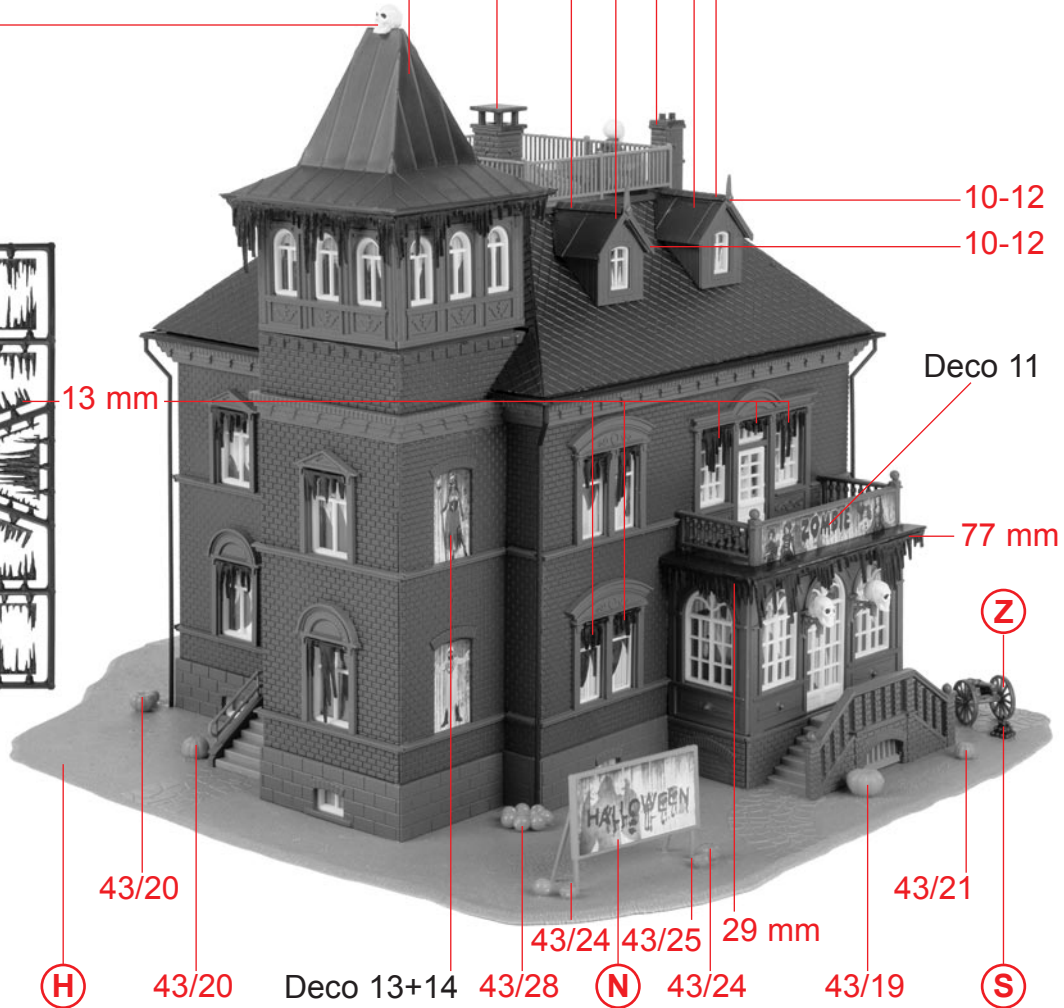

a 2 x

b 2 x

29 mm 13 mm 11 mm 22/20

(b)

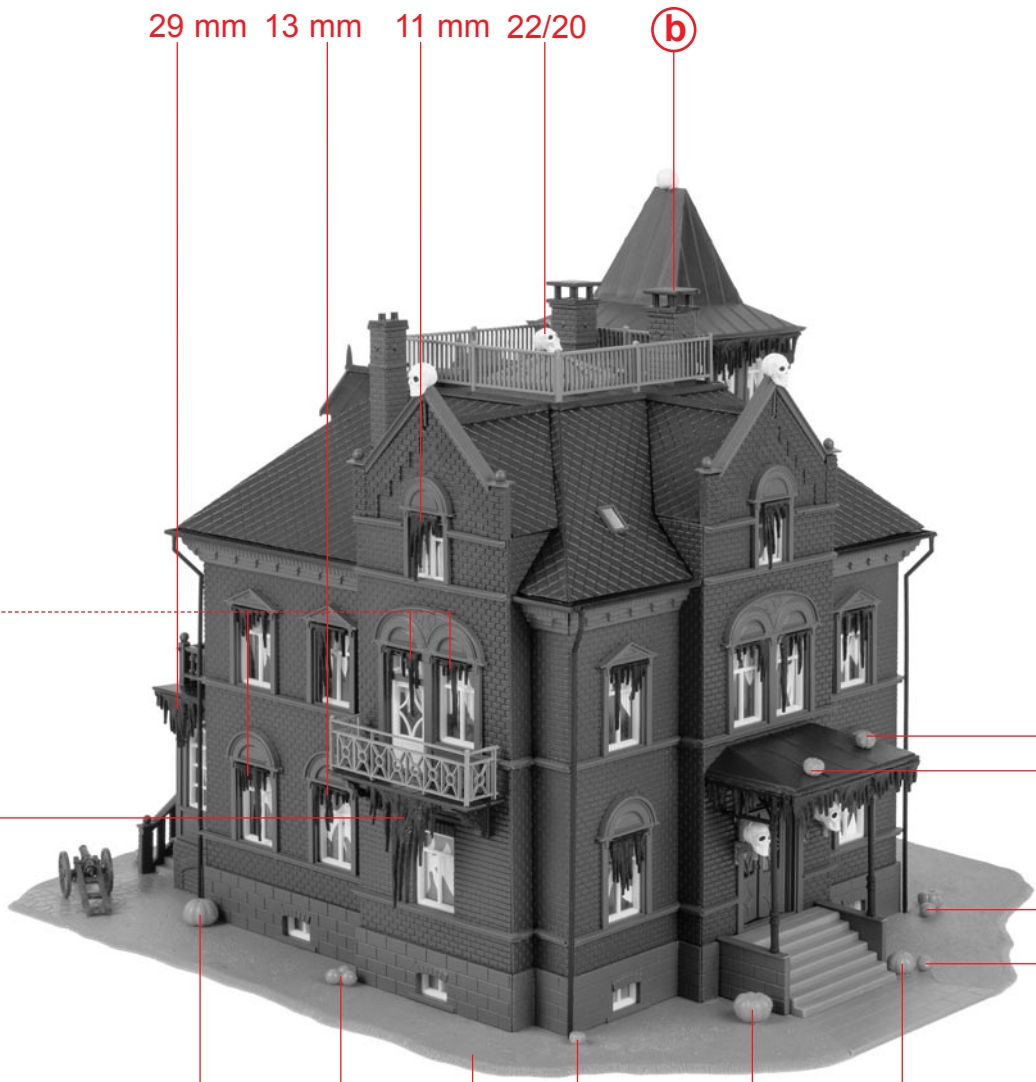
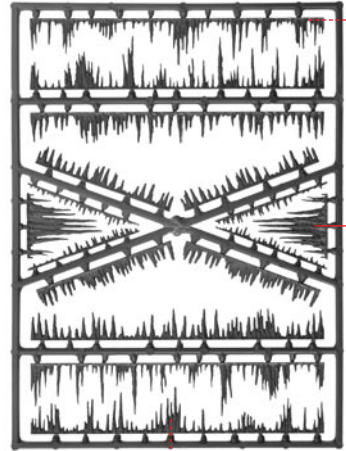

43/4
43/4

43/5
43/5

(d)



4386

43/19

43/27

(c)

43/23

43/19

43/21



e

d

